

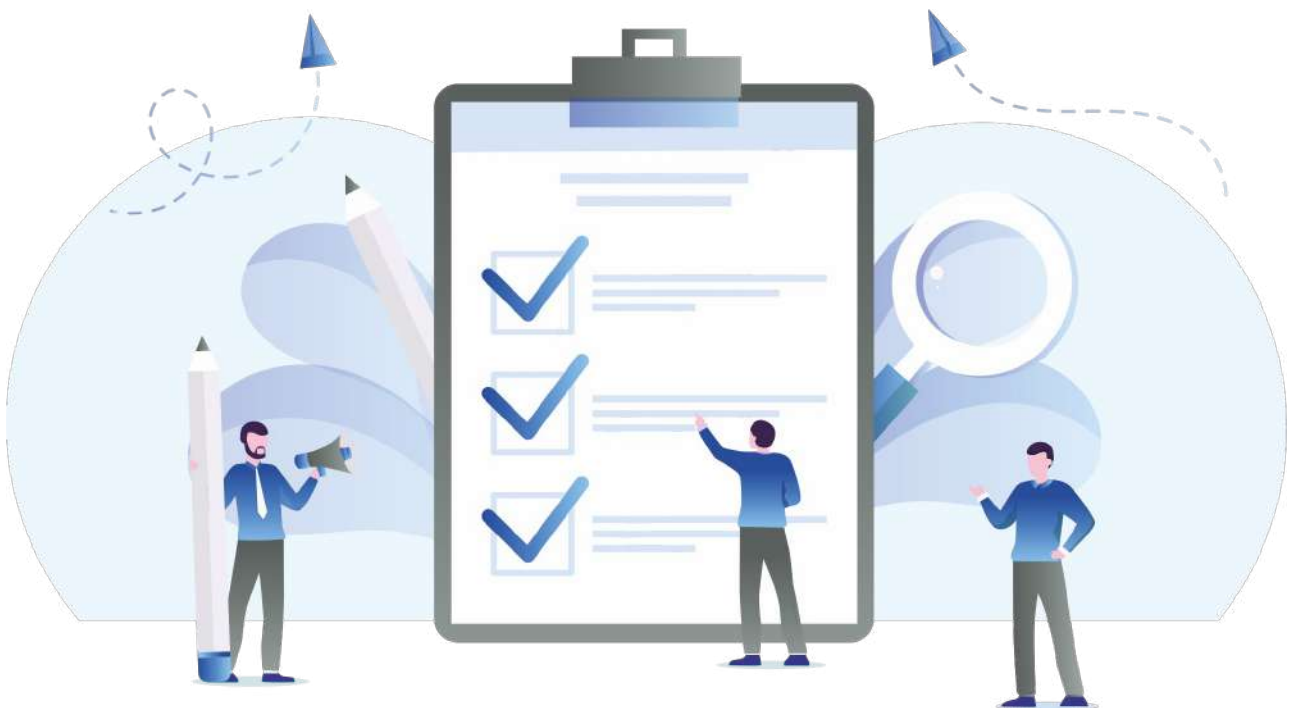



# Visa Documents Checklist

Partner visa (subclass 820 309)



## Pathway Education & Visa Services

 suit 5.14, Level 5  
365 Little Collins St,  
MELBOURNE, VICTORIA - 3000, AUSTRALIA

 0401561481

 [info@pathwayeducation.com.au](mailto:info@pathwayeducation.com.au)

 [www.pathwayeducation.com.au](http://www.pathwayeducation.com.au)

## Applicant's Personal Details

### > Passport

 Required  Certified

Provide colour copies of the pages of your current passport showing your photo, personal details, and passport issue and expiry dates. It is best to submit all the pages of the current passport.

### > Birth Certificate or Adoption Letter (if applicable)

 Required  Original

For every dependant 18 years old or younger who are applying with you, provide: - Copies of birth certificates or the family book showing the names of both parents of all your dependent children - copies of the adoption paper, if applicable.

## Evidence of Change of Name

### > Required Original

#### Marriage Certificate or Deed Poll Certificate (Proof of change of name)

If anyone in the application has changed his or her name, certified copies of documents verifying the name change. This might include a marriage or deed poll certificate or a certified copy of evidence of the name change.

## Relationship Document

### > Required Original

#### Statutory declaration by a supporting witness in relation to a Partner or Prospective Marriage visa application [Form 888]

Statutory declarations from your partner's parents, family members, relatives and friends about how they see your relationship.

### > Required Original

#### Statutory declaration by a supporting witness in relation to a Partner or Prospective Marriage visa application [Form 888]2

Statutory declarations from your partner's parents, family members, relatives and friends about how they see your relationship.

### > Relationship History Required Original

Relationship History: - how, when and where you first met - how the relationship developed - when you moved in together, got engaged or married - what you do together - time you spent apart - significant events in the relationship - your plans for the future

### > Evidence of Sharing Finances

 Required  Original

Show how you and your partner share financial matters. You could give: - joint mortgage or lease documents - joint loan documents for major assets like homes, cars or major appliances - joint bank account statements - household bills in both names

### > Evidence of Sharing Household Responsibilities

 Required  Original

Show how you and your partner share domestic matters. You could give: - a statement about how you share housework - household bills in both names - mail or emails addressed to you both - documents that show joint responsibility for children - documents that prove your living arrangements

### > Participating in Social Events

 Required  Original

Show that others know about your relationship. You could give: - joint invitations or evidence you go out together - proof you have friends in common - proof you have told government, public or commercial bodies about your relationship - proof you do joint sporting, cultural or social activities together - proof you travel together

### > Affidavit by Parents

 Required  Original

You can provide Affidavits written by the Parents, declaring that they know about your relationship with each other.

## Other Documents

### > Australian Federal Police Check

 Recommend  Original

Provide an Australian police certificate (AFP) if you have spent a total of 12 months or more in Australia in the last 10 years since you turned 16. Only complete disclosure National Police Certificates issued by the Australian Federal Police is accept. Standard disclosure certificates or national police certificates issued by Australian state or territory police will not be Acceptable. For immigration purposes, Australian police certificates are valid for 12 months from the date of issue.

### > Overseas Police Clearance Certificate

 Required  Certified

1) An overseas police certificate from every country, including your home country, where you spent a total of 12 months or more in the last 10 years since you turned 16 2) Military service records or discharge papers if you served in the armed forces of any country

### > Personal particulars for assessment including character assessment [Form 80]

 Required  Original



Provide Personal particulars for assessment including character assessment

### > Additional personal particulars information [Form 1221]

 Required  Original

Provide Additional personal particulars information



## 🕒 Visa Application Forms

> **Details of a child or other dependent family member aged 18 years or over [Form 47a]**  Required  Original

Provide Details of a child or other dependent family member aged 18 years or over

## CHILD APPLICANT

### 🕒 Applicant's Personal Details

> **Passport**  Required  Certified

Provide colour copies of the pages of your current passport showing your photo, personal details, and passport issue and expiry dates. It is best to submit all the pages of the current passport.



> **Birth Certificate or Adoption Letter (if applicable)**  Required  Original

For every dependant 18 years old or younger who are applying with you, provide: - Copies of birth certificates or the family book showing the names of both parents of all your dependent children - copies of the adoption paper, if applicable.

## 🕒 Visa Application Forms

> **Parental Consent Form [Form 1229]**  Required  Original

If you have a child under the age of 18 included in the visa application and one or both parents (or legal guardians) are not applying for an Australian visa, both parents will need to complete and sign the Form 1229 - Consent form to grant an Australian visa to a child under the age of 18 years. If you have sole custody of the child/ren, provide evidence such as a court order.

> **Details of a child or other dependent family member aged 18 years or over [Form 47a]**  Required  Original

Provide Details of a child or other dependent family member aged 18 years or over

## SPONSOR APPLICANT

### 🕒 Relationship Document

## > Relationship History

 Required  Original

Relationship History: - how, when and where you first met - how the relationship developed - when you moved in together, got engaged or married - what you do together - time you spent apart - significant events in the relationship - your plans for the future

## > Affidavit by Parents

 Required  Original

You can provide Affidavits written by the Parents, declaring that they know about your relationship with each other.

## ⊙ Other Documents

### > Overseas Police Clearance Certificate

 Required  Certified

1) An overseas police certificate from every country, including your home country, where you spent a total of 12 months or more in the last 10 years since you turned 16 2) Military service records or discharge papers if you served in the armed forces of any country

### > Australian Passport OR Permanent Residency Grant Letter

 Required  Original

Provide Australian Passport or Citizenship Certificate(if available) or else provide Permanent Residency Grant Letter

## ⊙ Character Documents

### > Australian Federal Police Check

 Required  Original

Provide an Australian police certificate (AFP) if you have spent a total of 12 months or more in Australia in the last 10 years since you turned 16. Only complete disclosure National Police Certificates issued by the Australian Federal Police is accept. Standard disclosure certificates or national police certificates issued by Australian state or territory police will not be Acceptable. For immigration purposes, Australian police certificates are valid for 12 months from the date of issue.

**Disclaimer:** The information contained in this document is provided for informational purposes only, and should not be construed as legal advice on any subject matter.